Entry fee: $15 per vehicle before May 1 ($20 up to day of event)

Free Teeshirt for early registrations: Circle teeshirt size S, M, L, XL, XXL

Payment is included (ck. no._____) payable to the Bethany Improvement Foundation or charged to MasterCard or Visa #_____

Expires_____ Security code from back of card_____

Signature of cardholder_____

BY YOUR SIGNATURE BELOW, YOU AGREE TO RELEASE AND DISCHARGE THE BETHANY IMPROVEMENT FOUNDATION AND CITY OF BETHANY, SPONSORS and anyone else connected with the management or presentation if this Class Car Show from any and all known and unknown damages, injuries, losses, judgments or claims from any cause whatsoever that may be suffered by the entrant to his/her property or person. You further agree to be responsible for any damage you may causes, intended or unintended to other registrants' personal property and person, including their vehicles, caused by you or your property for any reason.

You also agree to follow the rules of the show, which include: No music (music will be supplied by the festival), no alcoholic beverages during the show, and if using a tent, you will assure it is tied down so it cannot be blown into vehicles being shown or otherwise parked, including the property of others.

Signature_____ Printed name_____

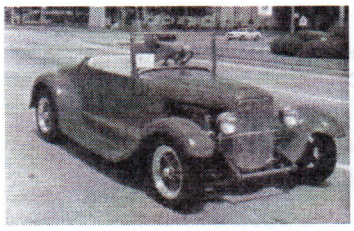

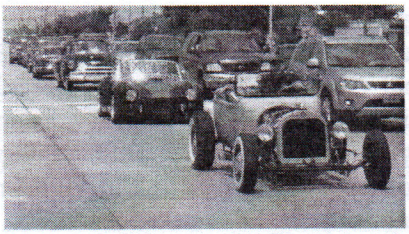

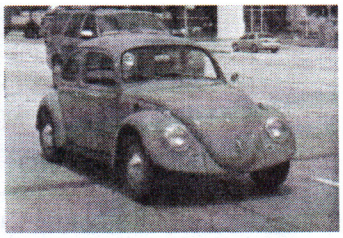

FRIDAY NIGHT CRUISE AND BLUEGRASS CONCERT

A FREE FRIDAY NIGHT CRUISE begins at 6:30 pm on Friday, May 23 in the Downtown Bethany Parking Lot south of NW 39th Expressway between Asbury and College Avenues. After the cruise, return downtown for the Bethany 66 Festival bluegrass concert beginning at 7 pm on College Avenue at NW 39th Expressway. Special Bethany 66 Festival rates are available at Holiday Inn Express, 7840 NW 39th Expressway, Bethany - 405-787-6262.

_____I plan to participate in the Friday Night Cruise

The Bethany Improvement Foundation is a 501c3 charitable organization.
For more details of the Bethany 66 Festival and BIF Projects, go to www.bethany66.ccom

Classic Car, Truck, and Motorcycle Show

Bethany 66 Festival
Asbury Street beneath murals
Route 66 in downtown Bethany
May 24, 2014
10 a.m. – 4:00 p.m.
(check in after 8 a.m.)

Return to Arlita Harris, Bethany Improvement Foundation,
3737 North College, #224, Bethany, OK 73008 405-312-0155
arlita.harris@gmail.com

Today's date_____ **Your name (print)**_____

Vehicle Make_____ **Model**_____ **Year**_____ **Class** ☐

Class entered (check one class only, separate entry for each vehicle)

____A. Cars 1935 & Older
____B. Trucks 1935 & Older
____C. 1936-1949 Car Original
____D. 1936-1949 Car Modified
____E. 1936- 1949 Truck Original
____F. 1936- 1949 Truck Modified
____G. 1950- 1960 Car Original
____H. 1950- 1960 Car Modified
____I. 1950- 1960 Truck Original
____J. 1950- 1960 Truck Modified
____K. 1961- 1970 Car Original
____L. 1961- 1970 Car Modified
____N. 1961- 1970 Truck Original
____O. 1961- 1970 Truck Modified
____P. 1971- 1981 Car Original
____Q. 1971- 1981 Car Modified
____R. 1971- 1981 Truck Original
____S. 1971- 1981 Truck Modified
____T. 1982- 2002 Car Original
____U. 1982- 2002 Car Modified
____V. 1982- 2002 Truck Original
____W. 1982- 2002 Truck Modified
____X. 2002- Present Car
____Z. Ratrod

____AA. Mopar
____BB. Tri-5 Chevy
____CC. Camaro/Mustang/Firebird (Pre-2000)
____DD. Camaro/Mustang/Firebird (2001 and later)
____EE. Imports
____FF. Special Interest
____GG. Unfinished
____HH. Convertible

MOTORCYCLE CLASSES:
____M1. Street Bike
____M2. Custom Bike
____M3. Vintage Motorcycle
____M4. Builder's class

SPECIAL TROPHIES:
1) Mayor's Choice
2) City Manager's Choice
3) Police Chief's Choice
4) Fire Chief's Choice
5) Top Sponsor's Choice
6) Motorcycle Builders' Choice

Cell or home phone of contact person_____

E-mail of contact person_____

(over for entry fee information)